

NÚMERO DE WOLF DIARI PER HEMISFERIS DURANT GENER I FEBRER DE 2010

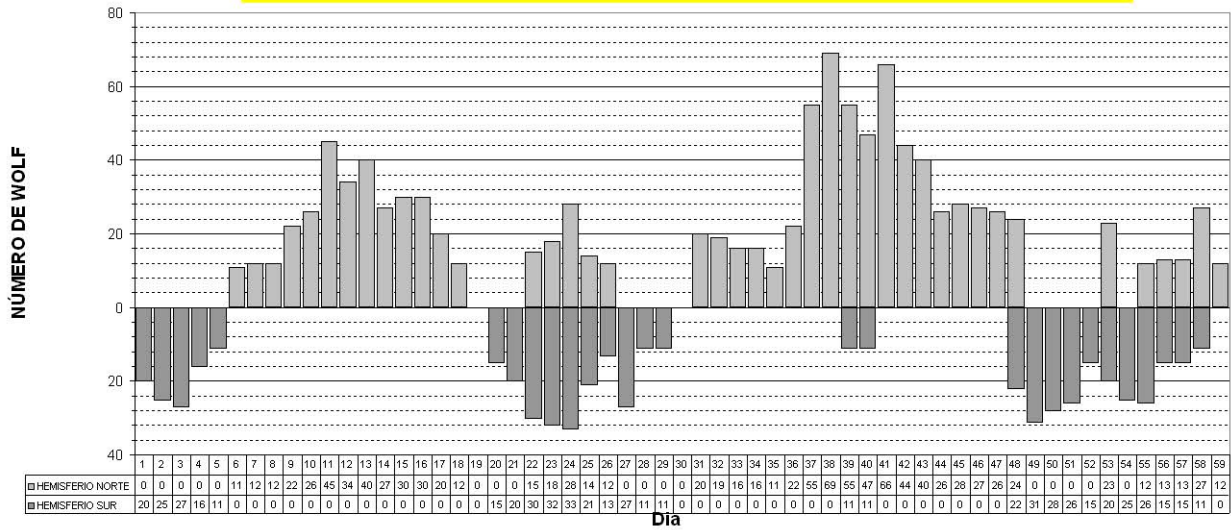

Dia	T.U.		CLASSIFICACIÓ / TIPOLOGIES										RESULTATS				TRANSIT DELS GRUPS				CONDICIONS									
	h	m	A	B	C	D	E	F	G	H	J	N	S	N	S	N	S	N	S	N	S	N	S	N	S	O	OB.			
01	11	15					1										0	1	0	10	0	20	20					3,0	3,0	3,0
02	11	55					1										0	1	0	15	0	25	25					2,0	2,0	2,0
03	10	05					1										0	1	0	17	0	27	27					2,0	2,5	2,0
04	PL	-					1										0	1	0	6	0	16	16					JDR		
05	10	55															0	1	0	1	0	11	11					1,0	2,0	1,5
06	10	35		1													1	0	1	0	11	0	11					1,5	1,5	1,5
07	NE	-		1													1	0	2	0	12	0	12					JDR		
08	12	25			1												1	0	2	0	12	0	12					5,0	5,0	5,0
09	14	35					1										1	0	12	0	22	0	22					2,0	2,0	2,0
10	11	50					1										1	0	16	0	26	0	26					2,0	2,0	3,0
11	10	10						1									1	0	35	0	45	0	45					2,0	2,0	2,0
12	PL	-															1	0	24	0	34	0	34					JDR		
13	09	30															1	0	30	0	40	0	40					3,0	3,0	3,0
14	NU	-															1	0	17	0	27	0	27					JDR		
15	12	05															1	0	20	0	30	0	30					3,0	4,0	3,5
16	11	20															1	0	20	0	30	0	30					2,0	2,0	2,5
17	12	25															1	0	10	0	20	0	20					2,0	2,0	3,0
18	NU	-															1	0	2	0	12	0	12					FGC		
19	NU	-															0	0	0	0	0	0	0					FGC		
20	10	35					1										0	1	0	5	0	15	15					1,5	1,5	2,0
21	09	40															0	1	0	10	0	20	20					2,0	3,0	2,5
22	11	05															1	1	5	20	15	30	45		1			2,0	2,0	2,0
23	10	25															1	1	8	22	18	32	50					3,0	4,0	5,0
24	09	45															1	1	18	23	28	33	61					1,0	1,0	1,0
25	NU	-															1	1	4	11	14	21	35					JRF		
26	12	45															1	1	2	3	12	13	25					4,0	4,0	4,0
27	14	50															0	2	0	7	0	27	27					2,0	2,0	2,0
28	09	40															0	1	0	1	0	11	11					4,0	4,0	4,0
29	08	40															0	1	0	1	0	11	11					3,0	3,0	3,0
30	09	30															0	0	0	0	0	0	0					1,0	1,0	1,0
31	09	50															1	0	10	0	20	0	20					2,0	3,0	2,5
01	09	10															1	0	9	0	19	0	19					3,0	3,0	3,0
02	10	05															1	0	6	0	16	0	16					1,0	1,0	1,0
03	09	25															1	0	6	0	16	0	16					2,0	2,0	2,0
04	NU	-															1	0	1	0	11	0	11					JDR		
05	09	20															2	0	2	0	22	0	22					3,0	3,0	3,0
06	09	30															3	0	25	0	55	0	55					2,0	2,0	2,0
07	12	25															4	0	29	0	69	0	69					2,0	2,0	3,0
08	PL	-															2	1	35	1	55	11	66					JAS		
09	09	55															2	1	27	1	47	11	58					3,0	3,5	3,0
10	08	45															3	0	36	0	66	0	66					4,0	4,0	4,0
11	12	10															2	0	24	0	44	0	44					3,0	3,0	3,0
12	12	35															2	0	20	0	40	0	40					3,0	3,0	3,0
13	NE	-															2	0	6	0	26	0	26					ABE		
14	09	50															2	0	8	0	28	0	28					2,0	2,0	3,0
15	NE	-															2	0	7	0	27	0	27					JRF		
16	PL	-															2	0	6	0	26	0	26					JRF		
17	16	30															2	1	4	12	24	22	46					4,0	4,0	5,0
18	PL	-															0	1	0	21	0	31	31					FGC		
19	NU	-															0	1	0	18	0	28	28					JDR		
20	11	05															0	1	0	16	0	26	26					3,0	3,0	3,0
21	PL	-															0	1	0	5	0	15	15					JRF		
22	13	50															2	1	3	10	23	20	43					2,0	2,0	2,0
23	09	35															0	2	0	5	0	25	25					3,0	3,0	3,0
24	10	50															1	2	2	6	12	26	38					3,0	3,0	4,0
25	13	25															1	1	3	5	13	15	28					3,0	3,0	4,0
26	08	50															1	1	3	5	13	15	28					3,0	3,0	3,0
27	13	25															2	1	7	1	27	11	38					3,0	3,0	3,0
28	15	45															1	0	2	0	12	0	12					3,0	3,5	3,0

SUMES	15	1	1	2	0	3	1	4	4	5	0	0	0	3	5	1	3	0	2	19	16	238	152	428	312	740	2	1	1	1	1	1	1	2	GENER 2010
SUMES	25	5	3	3	0	8	8	3	1	3	0	3	0	5	0	4	0	8	3	42	15	271	106	691	256	947	7	1	2	2	8	2	1	1	FEBRER 2010
▶ OBSERVACIONS FETES PER JOAN M. BULLON, TRET D'AQUELLES PER COL-LABORADORS: ABE= ALBERTO BERDEJO, FGC=FAUSTINO GARCIA, JAS=JAVIER ALONSO, JDR=JORGE DEL ROSARIO, JRF=JAVIER RUIZ.																																			
▶ FENOMENS METEOROLÒGICS ASSOCIATS: 0,6 0,5 7,7 4,9 13,																																			

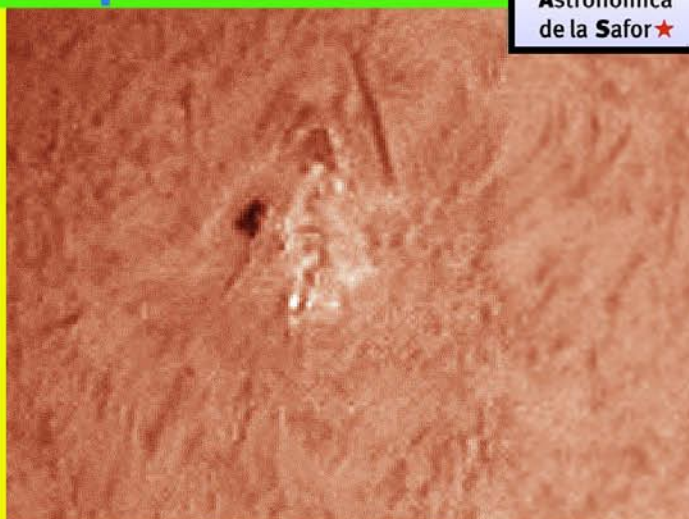
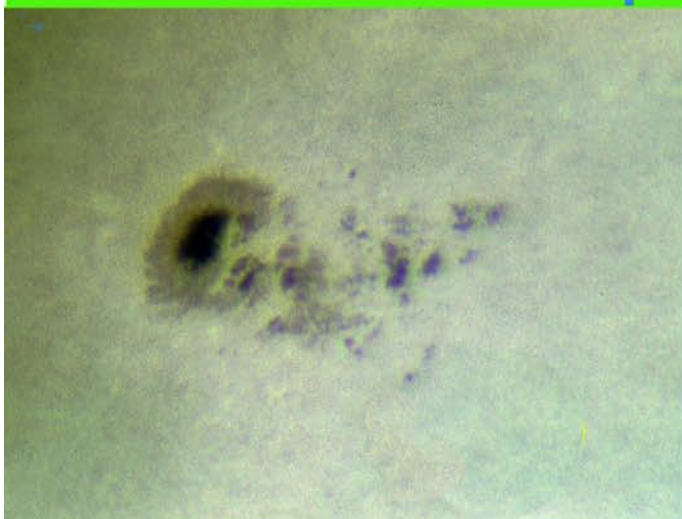

Grup NOAA 1029 del 28 d'octubre de 2009 fotografiat tant a la fotosfera com a la capa de la cromosfera amb R-102 i SOLAR MAX 60. Autor Joan M. Bullon. Aras de los Olmos

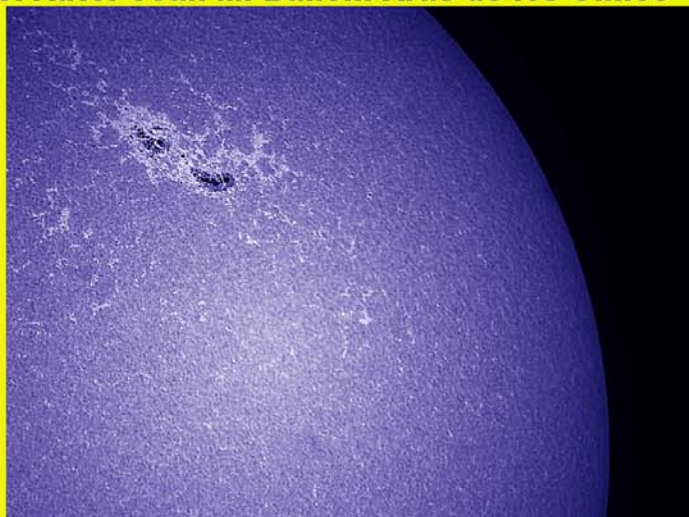
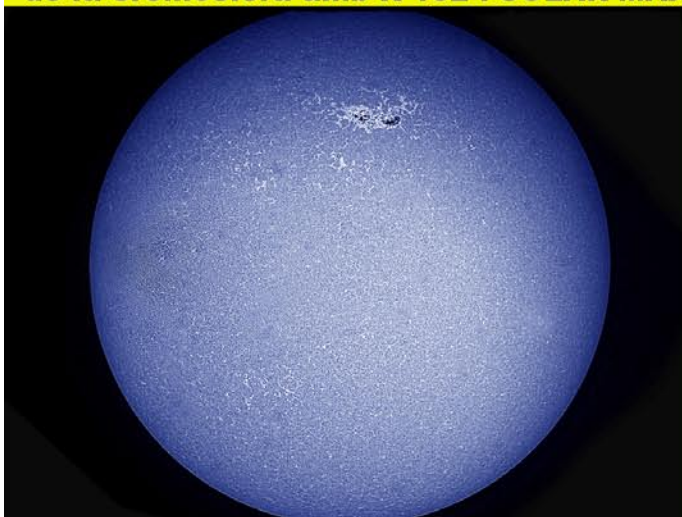

Regió NOAA 1040 fotografiada per Eduard Garcia-Ribera des de Balaguer (Lleida) el dia 13 de gener de 2010 a la cromosfera amb filtre de Calci i mòdul Lunt adaptat a un R-102

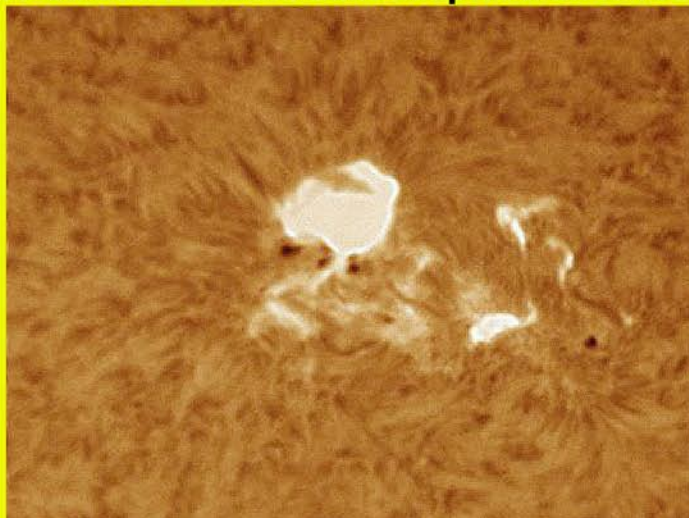
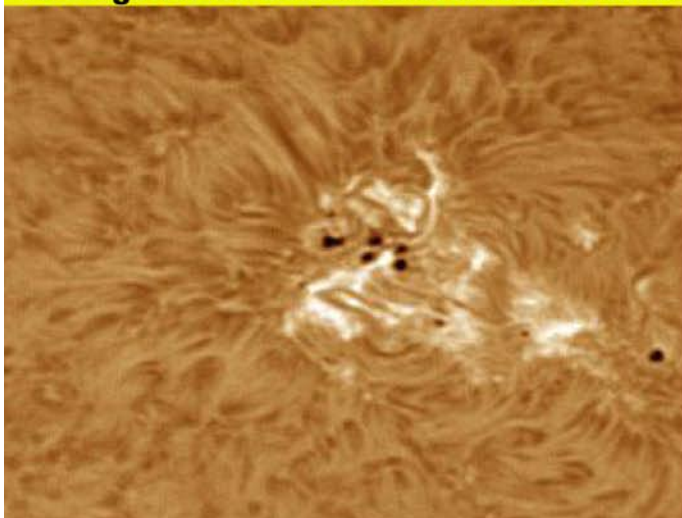

Fulguració al grup NOAA 1046 captada el 12 de febrer de 2010 per José Muñoz Reales (A.A.Aster) des de Barcelona amb telescopi Lunt R-102/1.000 mm i càmera Lumenera